

MARCO PIEROBON  
PRACTICE WITH ME

# TECHNICAL STUDIES

[WWW.MARCOPIEROBON.COM](http://WWW.MARCOPIEROBON.COM)

# INDEX

1.LEGATO	PAG.1
2.CLARKE	PAG.5
3.SCALES	PAG.11
4.FLEX	PAG.16
5.ARTICULATION	PAG.27
6.SIMPLE TONGUING	PAG.40
7.DOUBLE DONGUING	PAG. 48
8.TRIPLE TONGUING	PAG.59
9.DYNAMICS	PAG.68
10.COOL DOWN	PAG.78

# PRACTICE WITH ME... TECHNICAL STUDIES

Marco Pierobon

## 1 LEGATO 1

- Staff 1: G4, A4, B4, C5, B4, A4, G4.
- Staff 2: A4, B4, C5, B4, A4, G4, F4.
- Staff 3: G4, A4, B4, C5, B4, A4, G4, F4, E4.
- Staff 4: G4, A4, B4, C5, B4, A4, G4, F4, E4, D4.
- Staff 5: F4, E4, D4, C4, B3, A3, G3, F3, E3, D3.
- Staff 6: G3, F3, E3, D3, C3, B2, A2, G2, F2, E2.
- Staff 7: F2, E2, D2, C2, B1, A1, G1, F1, E1, D1.

# 2 CLARKE 1

# 6 SIMPLE TONGUING 1

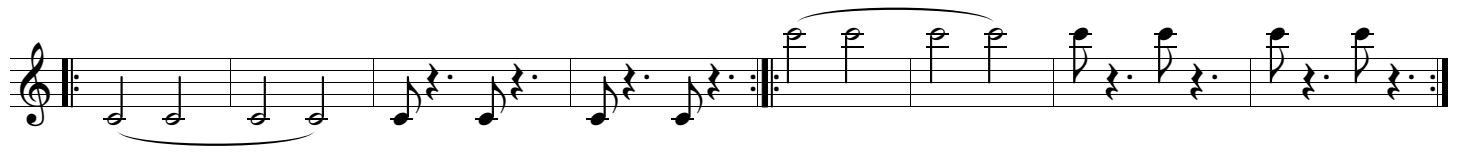
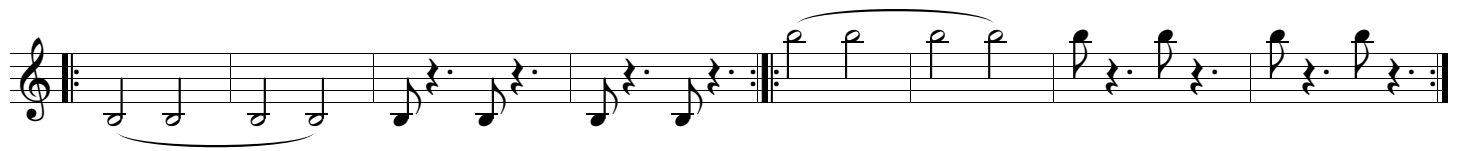
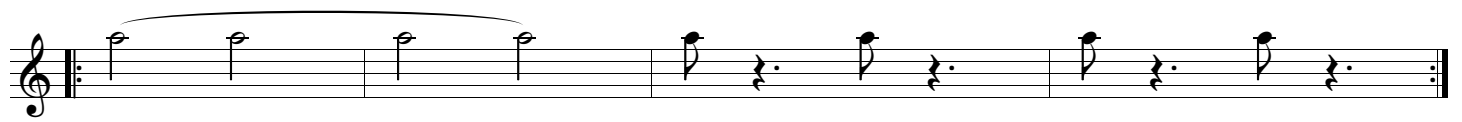
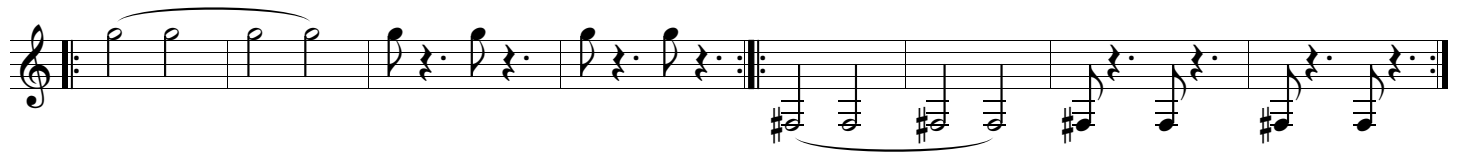
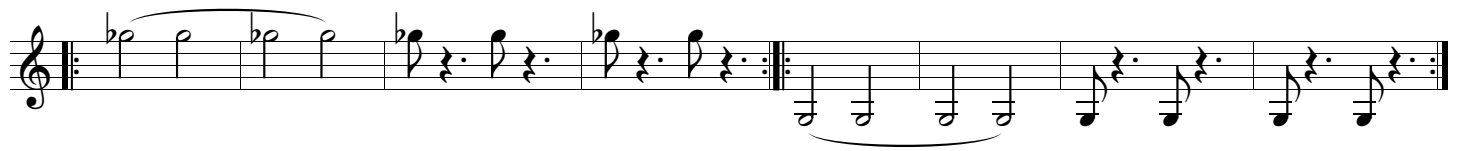

# 7 DOUBLE TONGUING 1

